

CDM 2007 Health & Safety Information

The information relates only to Significant Hazards identified on this drawing and is to be read in conjunction with the Designer's Risk Assessment Register.

RISKS:

SITE LAYOUT:

1. Works carried out within school which will be occupied for the duration of the works to a greater or lesser degree. Risk to school users.
2. Accidents involving construction vehicles accessing and egressing the site with school users and pedestrians and other traffic using Dallington Road.
3. Access to site by contractor and sub contractors, their vehicles and equipment.
4. Movement of delivery vehicles using Dallington Road and/or Port Road on and off site hitting other road users.
5. Limited space for on site storage, site accommodation, etc.
6. Excessive noise generated by construction activities causing a nuisance to school activities.

DEMOLITION

1. Danger of collapsing structures and falling objects during demolition works.
2. Excessive noise generated by construction activities causing a nuisance to school activities.

WINDOWS / DOORS

1. Danger of breaking glass during demolition/replacement of existing.

ASBESTOS

1. See asbestos report for locations and requirements.

GENERAL NOTES:

New double glazed white UPVC windows, thermally broken, with glass to consist of 6mm laminated inner pane, 6mm toughened outer pane, with Argon filled cavity, to provide minimum u value of 1.8W/m2K. Trickle vents to be included to provide background ventilation as required by Building Regulations Part F and Building Bulletin 101 *Ventilation of School Buildings*. All windows to BS 6375 and Building Regulations Part N. All subject to detail design by specialist manufacturer

All new windows and doors to comply with relevant Building Regulations.

Site survey & proposals required for approval. Teleflex for windows with opening mechanism higher than 1600mm.

Care to comply with Part K of Building Regulations adjacent to play areas and paths.

B	13.05.11	Updated following Client meeting, Issued for Planning/HG	SE
A	08.05.11	Extra window on Elevation CC included.	HG SE
Rev	Date	Revision Details	Dr

Brooklyn Chambers
1 Dallington Road
West Sussex BN12 4AP
Tel: 01903 248777
Fax: 01903 248666
E-Mail: office@michaelcookassociates.co.uk

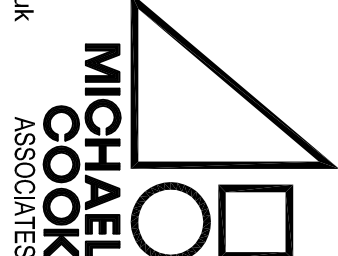

Client's Name
East Sussex County Council

Job Title
Highfield Junior School

Drawing Title
Window & Door Replacement Proposals

Scale
1:500 @ A1 / 1:1000 @ A3
metres 0 10 20 30 40 50
Drawn HG
Checked SE
Date 03.05.11

Job No 5627
Drawing No 100
Rev B

APPROVAL

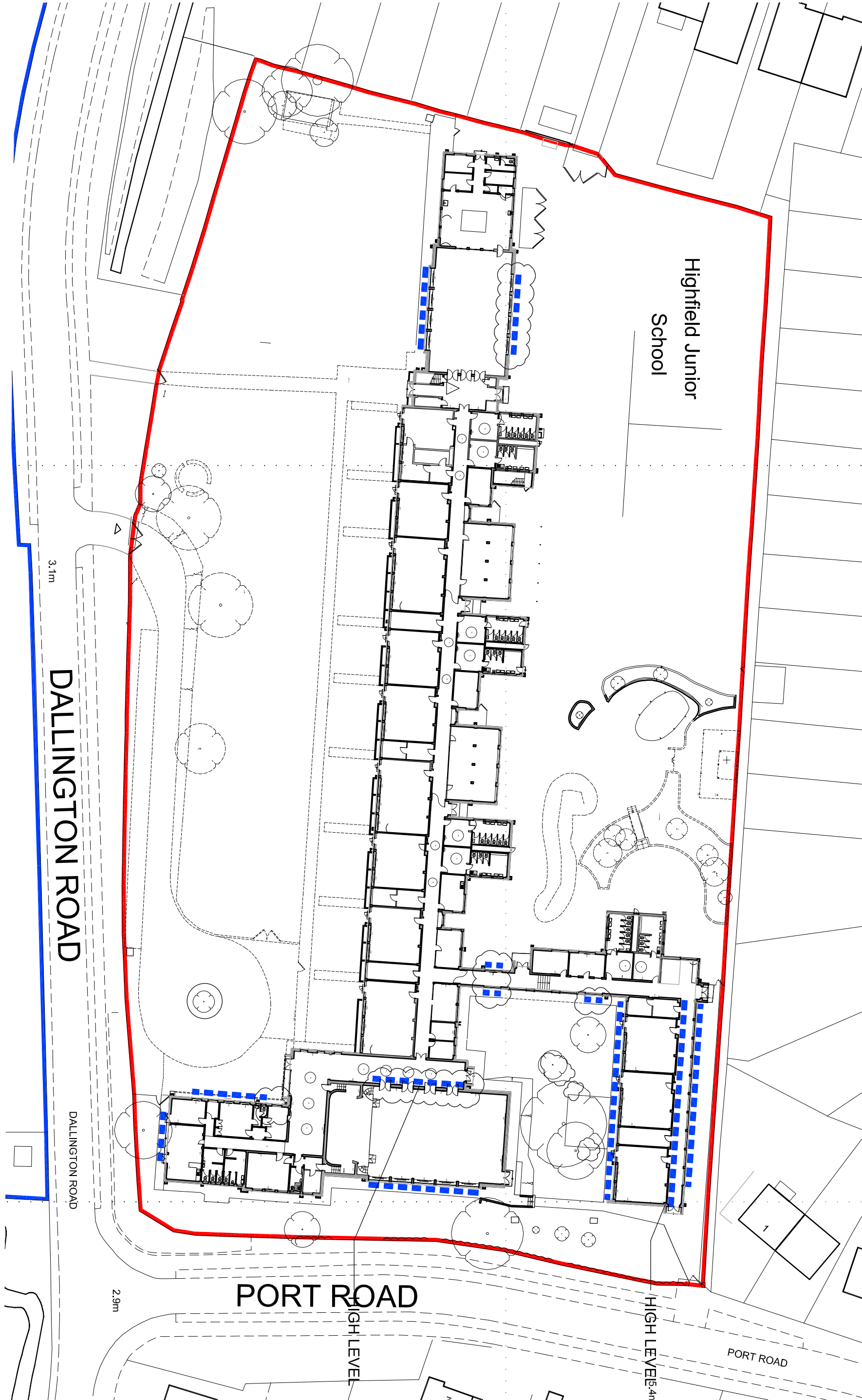

SITE PLAN (EXISTING)
1:500 @ A1 / 1:1000 @ A3

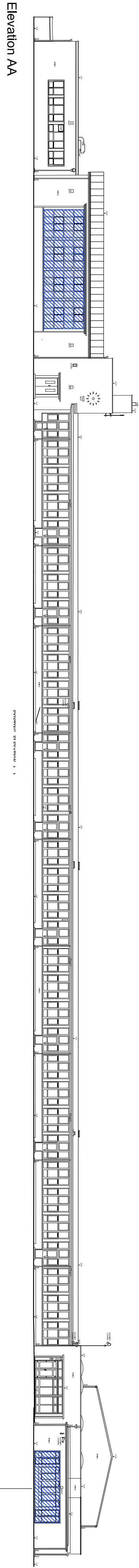

Elevation AA

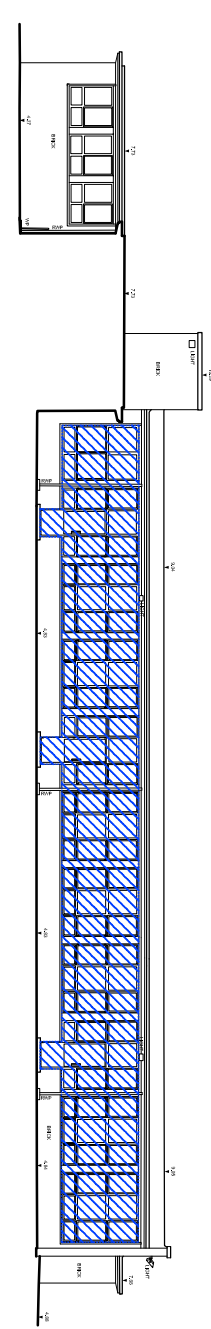

Elevation BB

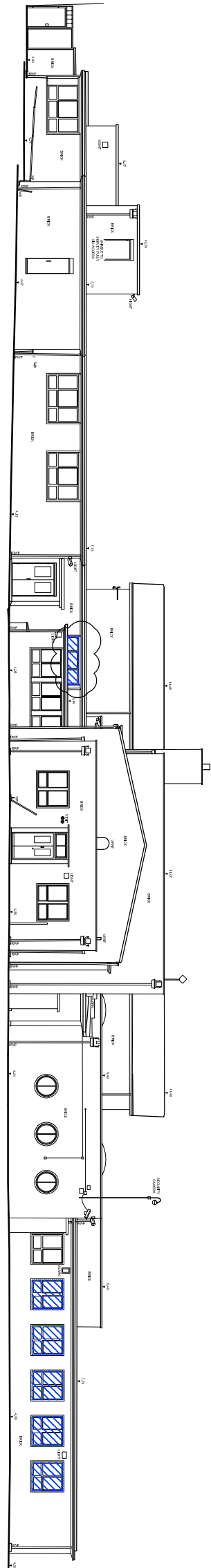

Elevation CC

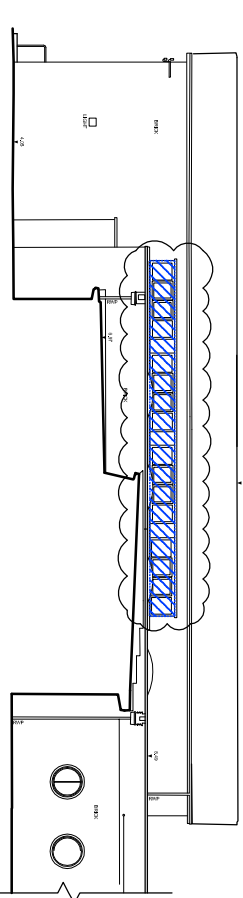

Elevation DD

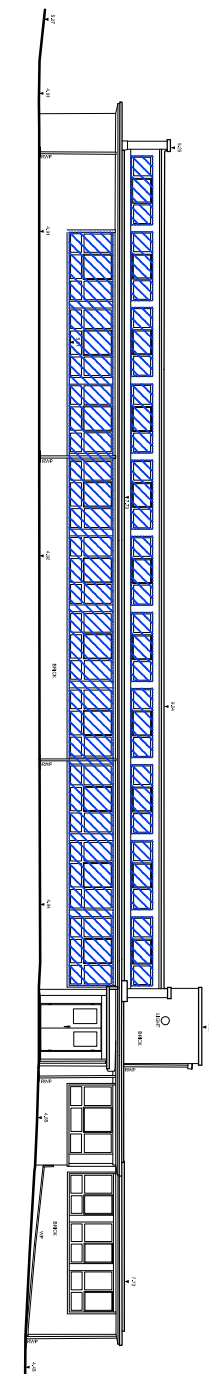

Elevation EE

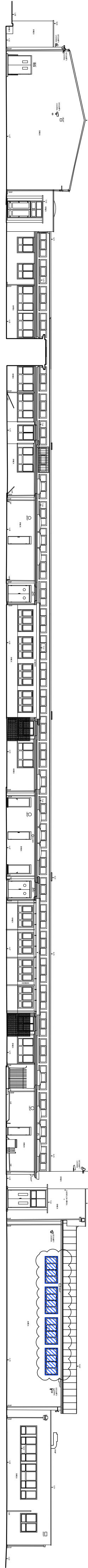

Elevation FF

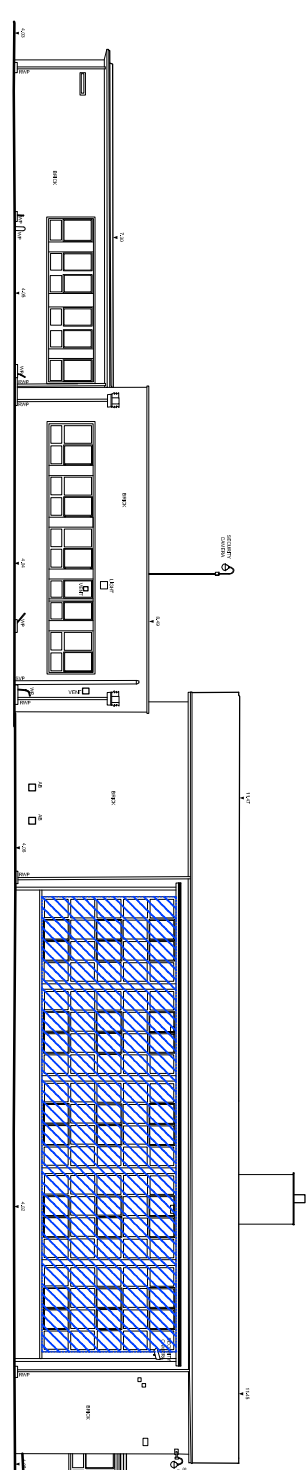

Elevation GG

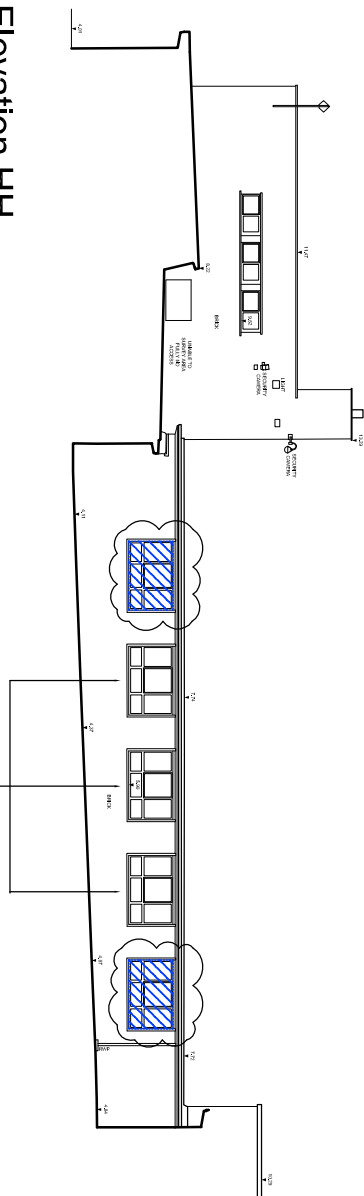

Elevation HH

Elevations
1:250 @ A1 / 1:500 @ A3
1:250 @ A1 / 1:500 @ A3

metres 0 5 10 15 20 25